

HEALTH & SAFETY INFORMATION

- CONSTRUCTION, MAINTENANCE, OPERATION, DECOMMISSIONING AND DEMOLITION PHASES**
- This drawing shall be read in conjunction with the Pre-Construction Information and any existing Health and Safety File(s) produced.
 - In preparation of the construction method statements consideration should be given to the close proximity of any structures that may be affected by construction.
 - The contractor shall refer to statutory undertakers' layout drawings and identify locations of existing overhead and underground services prior to carrying out excavation works.
 - Refer to the designer's risk register and the works information for full details of the residual risks associated with this work. Significant residual risks are listed here and referenced on the drawing:
 - Underground 11kv high voltage cable present. Refer to C2 utility returns

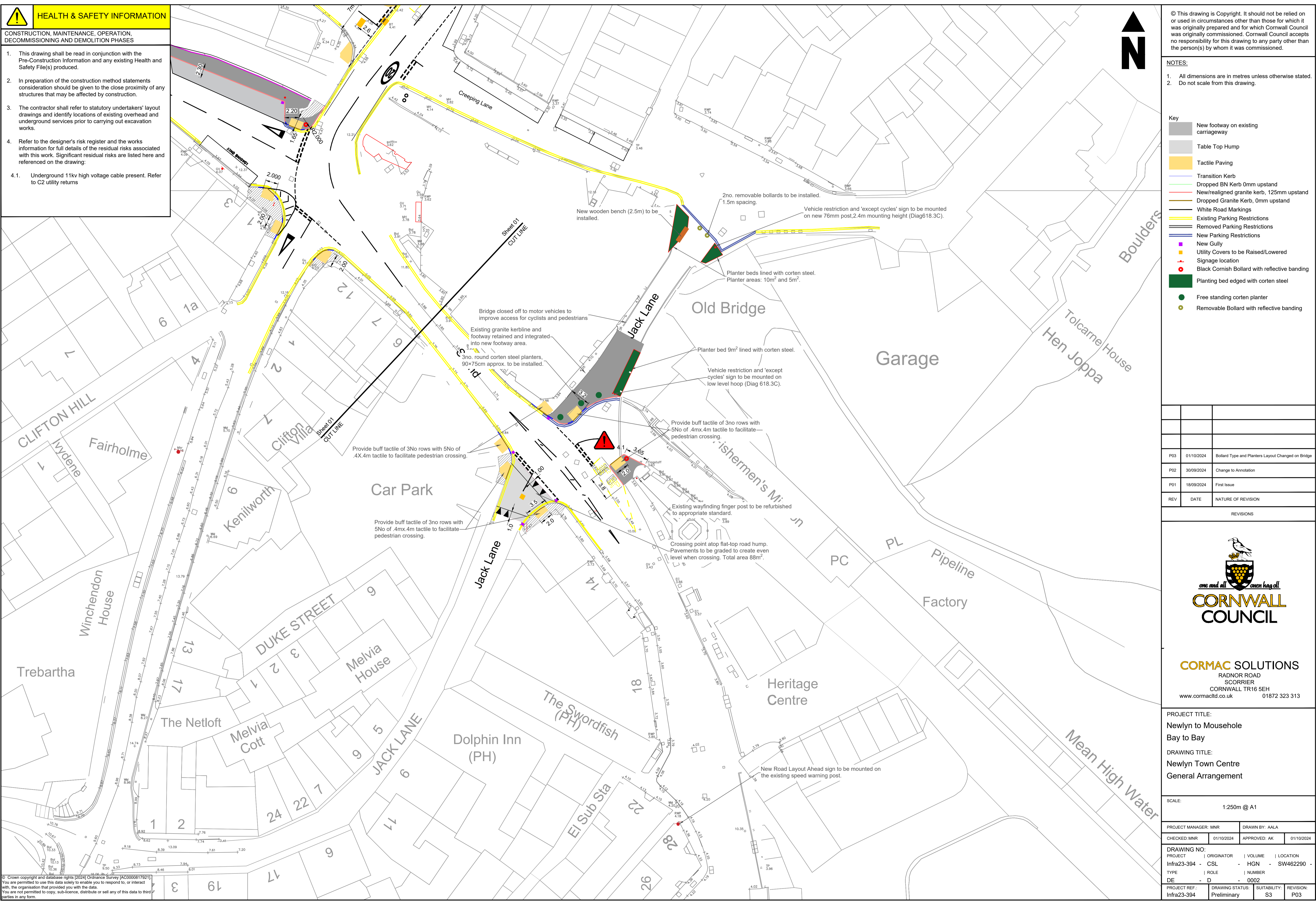

© This drawing is Copyright. It should not be relied on or used in circumstances other than those for which it was originally prepared and for which Cornwall Council was originally commissioned. Cornwall Council accepts no responsibility for this drawing to any party other than the person(s) by whom it was commissioned.

- NOTES:**
- All dimensions are in metres unless otherwise stated.
 - Do not scale from this drawing.

Key

- New footway on existing carriageway
- Table Top Hump
- Tactile Paving
- Transition Kerb
- Dropped BN Kerb 0mm upstand
- New/realigned granite kerb, 125mm upstand
- Dropped Granite Kerb, 0mm upstand
- White Road Markings
- Existing Parking Restrictions
- Removed Parking Restrictions
- New Parking Restrictions
- New Gully
- Utility Covers to be Raised/Lowered
- Signage location
- Black Cornish Bollard with reflective banding
- Planting bed edged with corten steel
- Free standing corten planter
- Removable Bollard with reflective banding

REV	DATE	NATURE OF REVISION
P03	01/10/2024	Bollard Type and Planters Layout Changed on Bridge
P02	30/09/2024	Change to Annotation
P01	18/09/2024	First Issue

CORNWALL COUNCIL
 one and all
 one hag all

CORMAC SOLUTIONS
 RADNOR ROAD
 SCORRIER
 CORNWALL TR16 5EH
 www.cormactd.co.uk 01672 323 313

PROJECT TITLE:
Newlyn to Mousehole
Bay to Bay

DRAWING TITLE:
Newlyn Town Centre
General Arrangement

SCALE: 1:250m @ A1

PROJECT MANAGER: MNR	DRAWN BY: AALA
CHECKED: MNR	01/10/2024
APPROVED: AK	01/10/2024

DRAWING NO:	PROJECT	ORIGINATOR	VOLUME	LOCATION
Infra23-394	CSL	HGN	SW462290	
TYPE	ROLE	NUMBER		
DE	D	0002		

PROJECT REF.:	DRAWING STATUS:	SUITABILITY:	REVISION:
Infra23-394	Preliminary	S3	P03

© Crown copyright and database rights [2024] Ordnance Survey [AC0000817821]. You are permitted to use this data solely to enable you to respond to, or interact with, the organisation that provided you with the data. You are not permitted to copy, sub-licence, distribute or sell any of this data to third parties in any form.